

FRONT ELEVATION

SECTION - A A

A/2506/1/400/97
 Planning Permit No. 400/97
APPROVED
 SUBJECT TO THE CONDITIONS IN THIS OFFICE LETTER.
 No. A2/1919/97 Date 9.97
 o/c. [Signature]
 FOR MEMBER SECRETARY
 MADRAS METROPOLITAN
 DEVELOPMENT AUTHORITY
 MADRAS - 600 008.

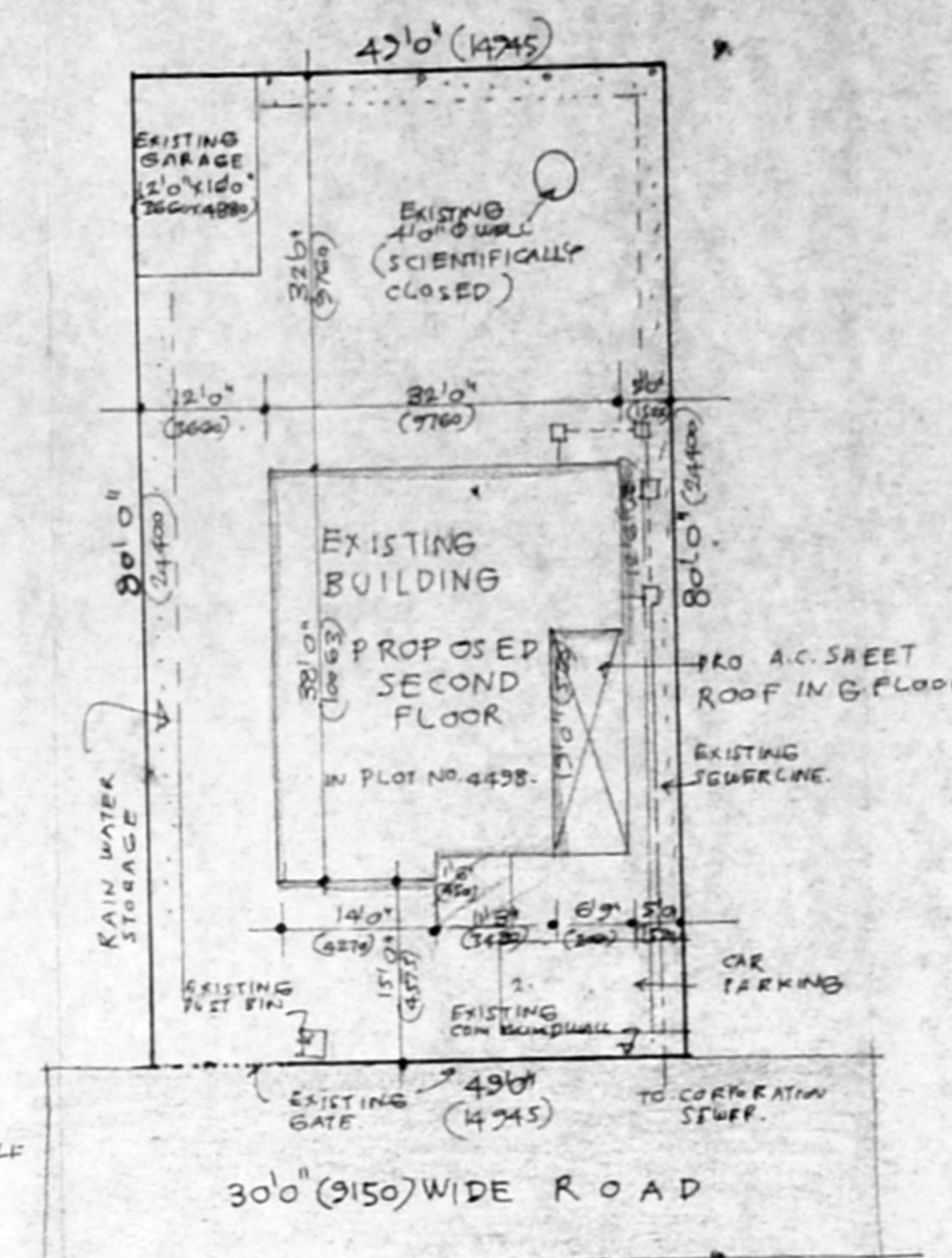

SITE PLAN
 SCALE 1" = 16'
 1:200

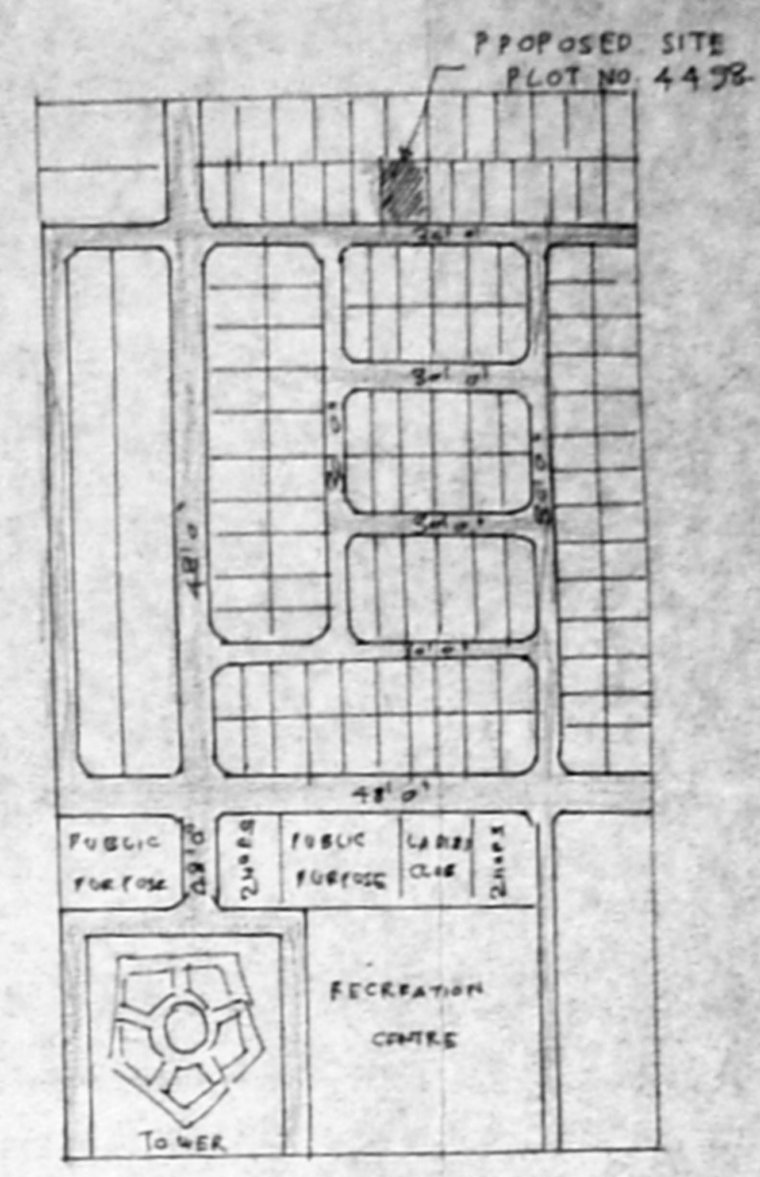

KEY PLAN
 (NOT TO SCALE)
 (ANNA NAGAR IV BATCH)

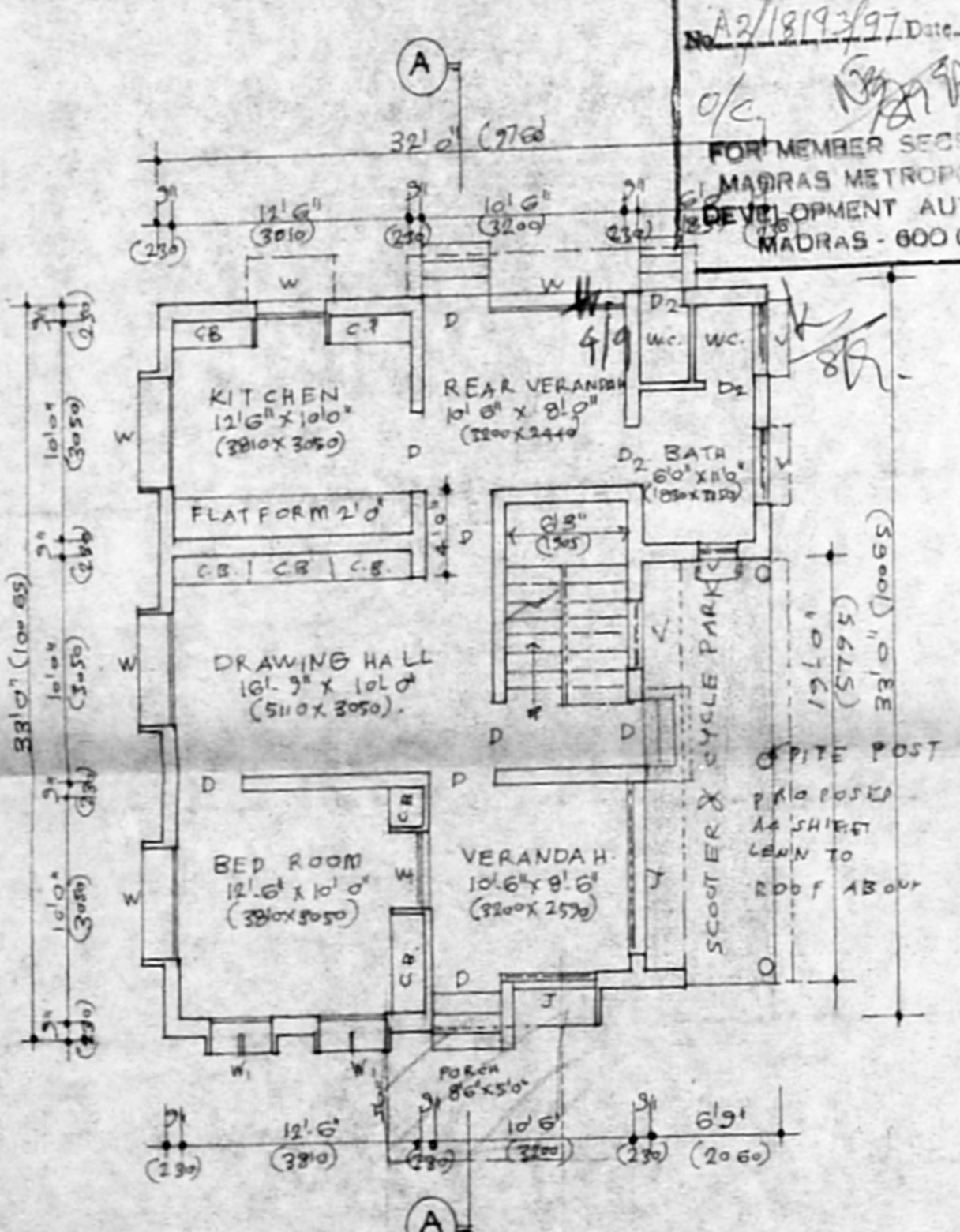

GROUND FLOOR PLAN
 (EXISTING)

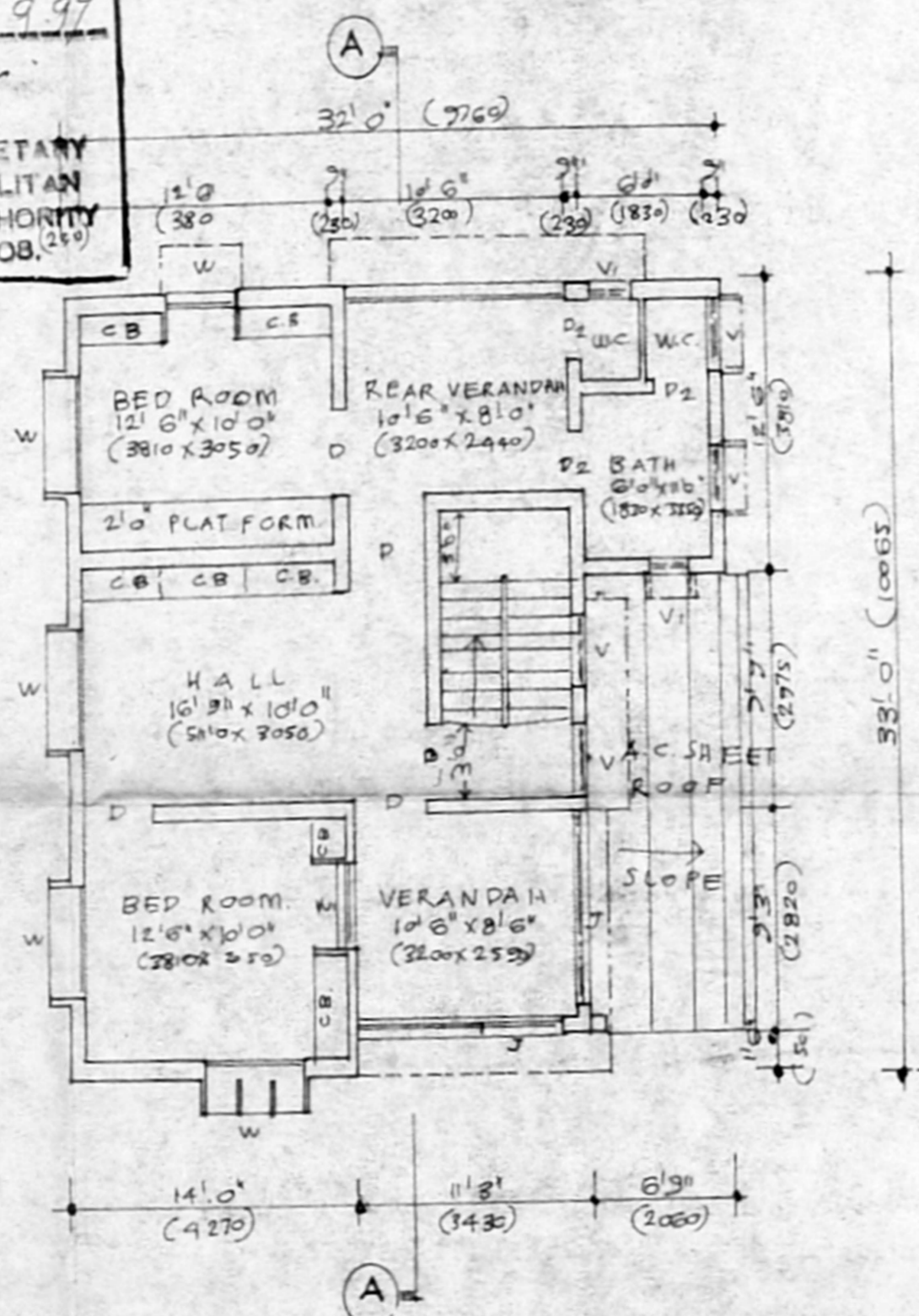

FIRST FLOOR PLAN
 (EXISTING)

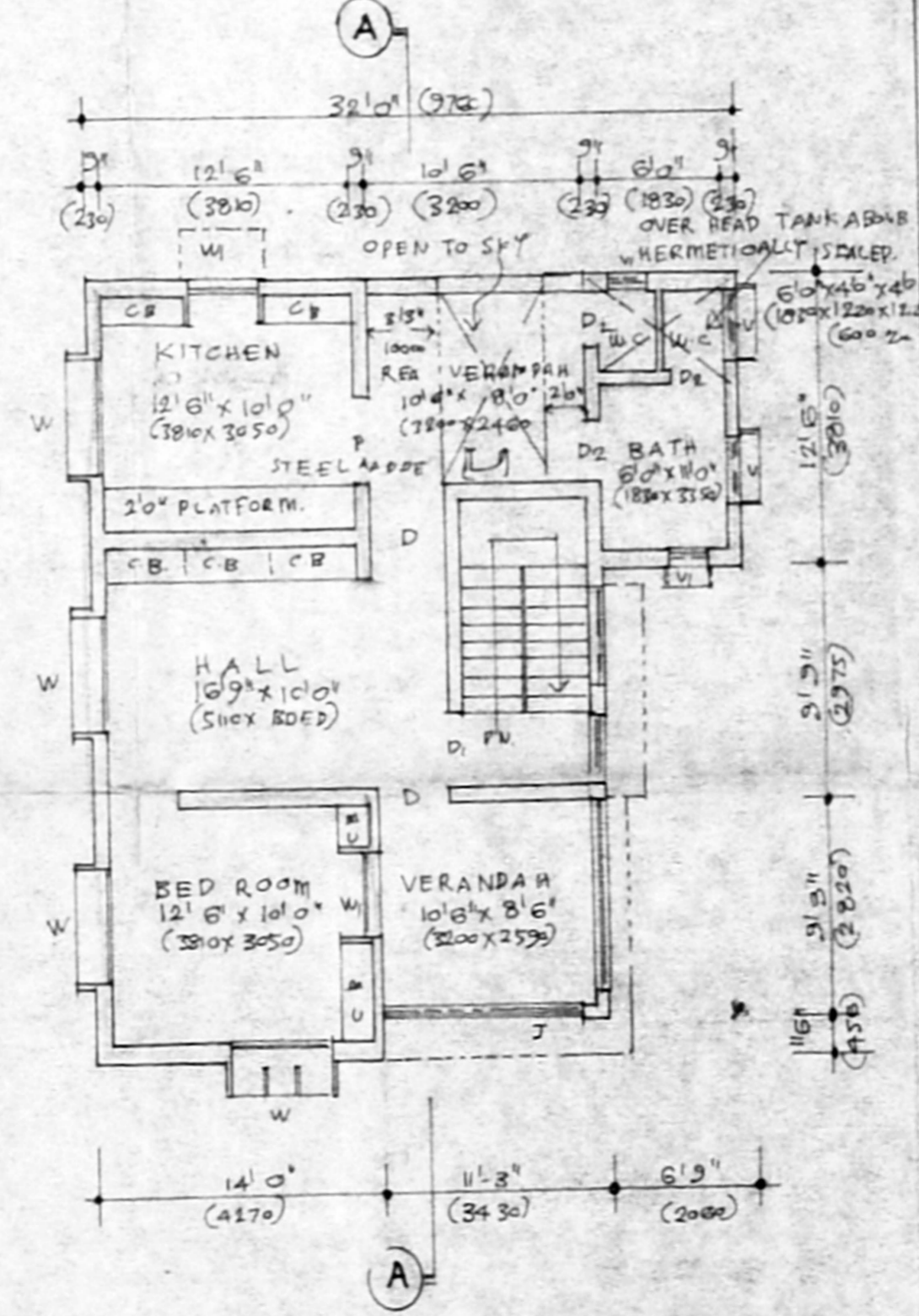

SECOND FLOOR PLAN
 (PROPOSED)

SCHEDULE OF JOINERY	SPECIFICATION
DOORS:	1. FOUNDATION CONCRETE 1:4:8 USING 3/8 GAUGE STONE JELLY.
1. D. 3'0" x 6'0" T.W. PANELLED DOOR (1200 x 1780)	2. BRICK WORK USING STOCK BRICKS IN C.M. 1:1.
2. D1. 3'0" x 6'0" T.W. PANELLED DOOR (95 x 1780)	3. FLOORING CONCRETE 1:4:8 USING 1/2 GAUGE STONE JELLY
3. D2. 2'6" x 6'0" T.W. PANELLED DOOR (760 x 1780)	4. FLOOR FINISH 3/4 TH. ELLIS PATTERN & MOSAIC FLOORING.
	5. ALL R.C.C. WORKS IN 1:2:4 CONCRETE.
	6. PLASTERING WITH C.M. 1:1.5 1/2" THICK.
WINDOWS:	
1. W. 4'0" x 4'0" T.W. WINDOW WITH (1200 x 1570) M.S. GRILLE	
2. W1. 3'6" x 4'0" (1000 x 1300)	
VENTILATORS:	
1. V. 3'0" x 1'6" T.W. VENTILATOR WITH (910 x 450) M.S. GRILLE	
2. V1. 1'0" x 2'6" (610 x 750)	
	REFERENCE
	EXISTING
	PROPOSED
	ROAD
	BOUNDARY
	EXISTING SEWAGE LINE

PROPOSED ADDITION TO RESIDENCE OF
MR. K. JAYARAMAN
 IN PLOT NO. 4498, ANNA NAGAR
 HOUSING BOARD SCHEME
 IVth BATCH, PLOT NO. 4498 NEW
 PLOT NO. 7/34 V STREET
 ANNA NAGAR, CHENNAI - 600 040

COR. DIV. NO. 66 ZONE - V
 MULLAM VILLAGE, S. NO. 33/PT)

SECTION OF RAIN WATER STORAGE
 [Signature]
 (K. JAYARAMAN)
 OWNER

R. Mohan Rao, D.C.E.
 LICENSED SURVEYOR
 Corporation of Madras
 REG. No. 14
 AMBATHUR TOWN SHIP
 ALANDUR MUNICIPALITY
 Consulting Engineer
 Office: 16, Madhav Road,
 N. BARAB, MADRAS - 600 015